

A LOCATION PLAT OF PARTS OF AN EXISTING HIGHWAY EASEMENT AND PARTS OF THE MIAMI & ERIE CANAL RIGHT OF WAY, AS SITUATED IN THE NORTHEAST QUARTER OF SECTION 13, TOWN 5 NORTH, RANGE 6 EAST, CITY OF NAPOLEON, HENRY COUNTY, OHIO

NE CORNER, SECTION 13
TOWN 5 NORTH, RANGE 6 EAST

NOTE
Highway easement acquired by the State of Ohio from Napoleon Holding Co., Jan. 1935, Plan No. 10, Pg. 379.

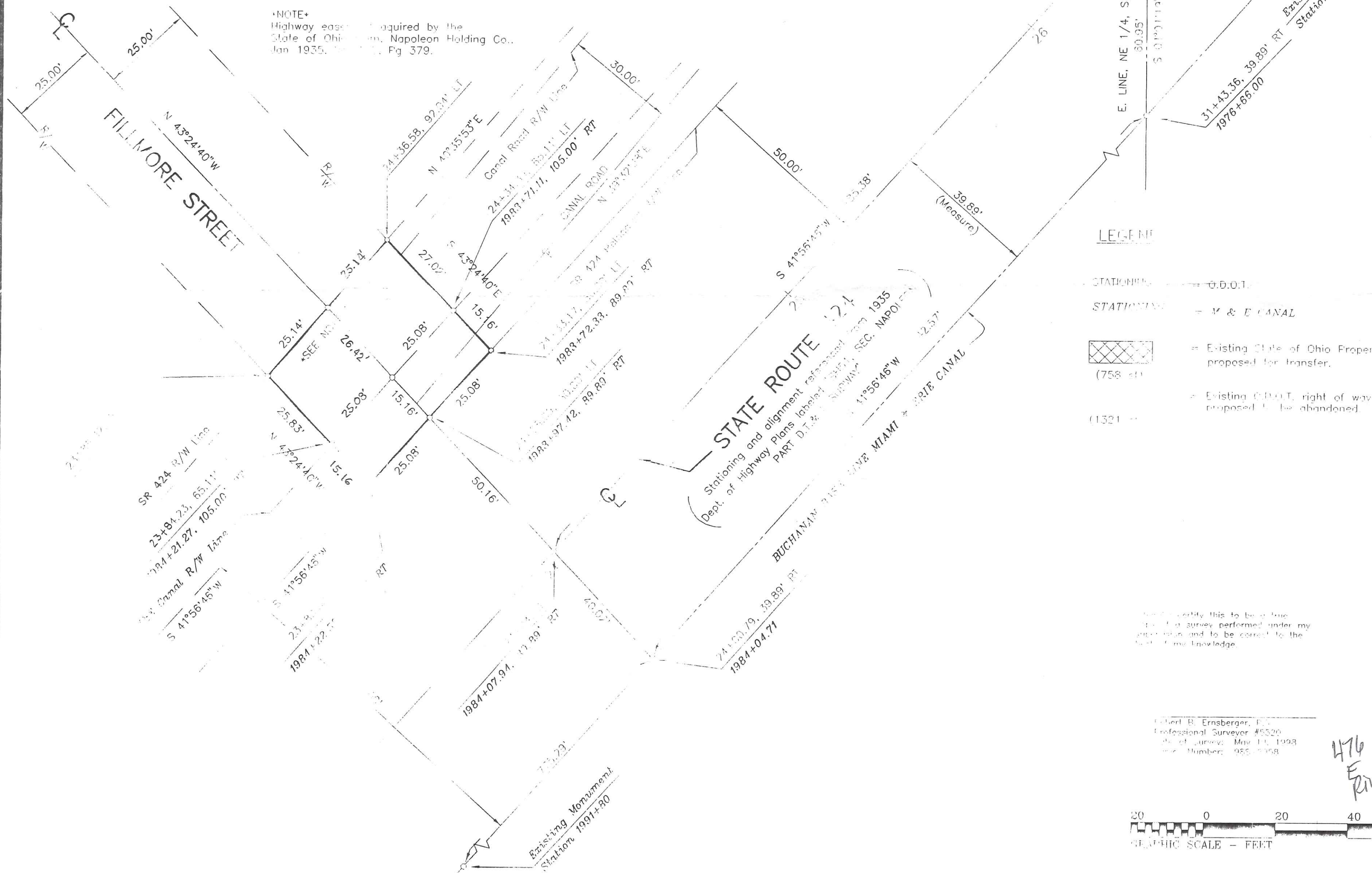

LEGEND

- STATIONING ——— 0.00, 1.00
- STATIONING ——— M & E CANAL
- = Existing State of Ohio Property proposed for transfer.
- = Existing C.O.D.T. right of way proposed to be abandoned.

I hereby certify this to be a true and correct copy of a survey performed under my personal supervision and to be correct to the best of my knowledge.

Robert B. Ernsberger, P.E.
Professional Surveyor #5320
Date of Survey: May 11, 1998
License Number: 98S-8958

476
E. Riverview

GRAPHIC SCALE - FEET



DRAWING REVISIONS	
DATE	DESCRIPTION
1-9-99	PH 23-33 3-5-11

J. C. ANDRUS & ASSOCIATES, INC.
ENGINEERS - SURVEYORS - PLANNERS
445 10TH STREET TOLEDO, OHIO 43624
(419) 248-3737 (800) 669-5315 FAX (419) 248-1099

DRAWN BY:	RAN
PLOT DATE:	5/20/98
DWG NAME:	98S8958-1
JOB NUMBER:	98S-8958

A LOCATION PLAT OF PARTS OF AN EXISTING HIGHWAY EASEMENT AND PARTS OF THE MIAMI & ERIE CANAL RIGHT OF WAY, AS SITUATED IN THE NORTHEAST QUARTER OF SECTION 13, TOWN 5 NORTH, RANGE 6 EAST, AND THE NORTHWEST QUARTER OF SECTION 18, TOWN 5 NORTH, RANGE 7 EAST, CITY OF NAPOLEON, HENRY COUNTY, OHIO

LEGEND

- STATIONING = O.D.O.T.
- STATIONING = M & E CANAL
-  = Existing State of Ohio Property proposed for transfer. (0.450 Ac)
-  = Existing O.D.O.T. right of way proposed to be abandoned. (0.580 Ac)

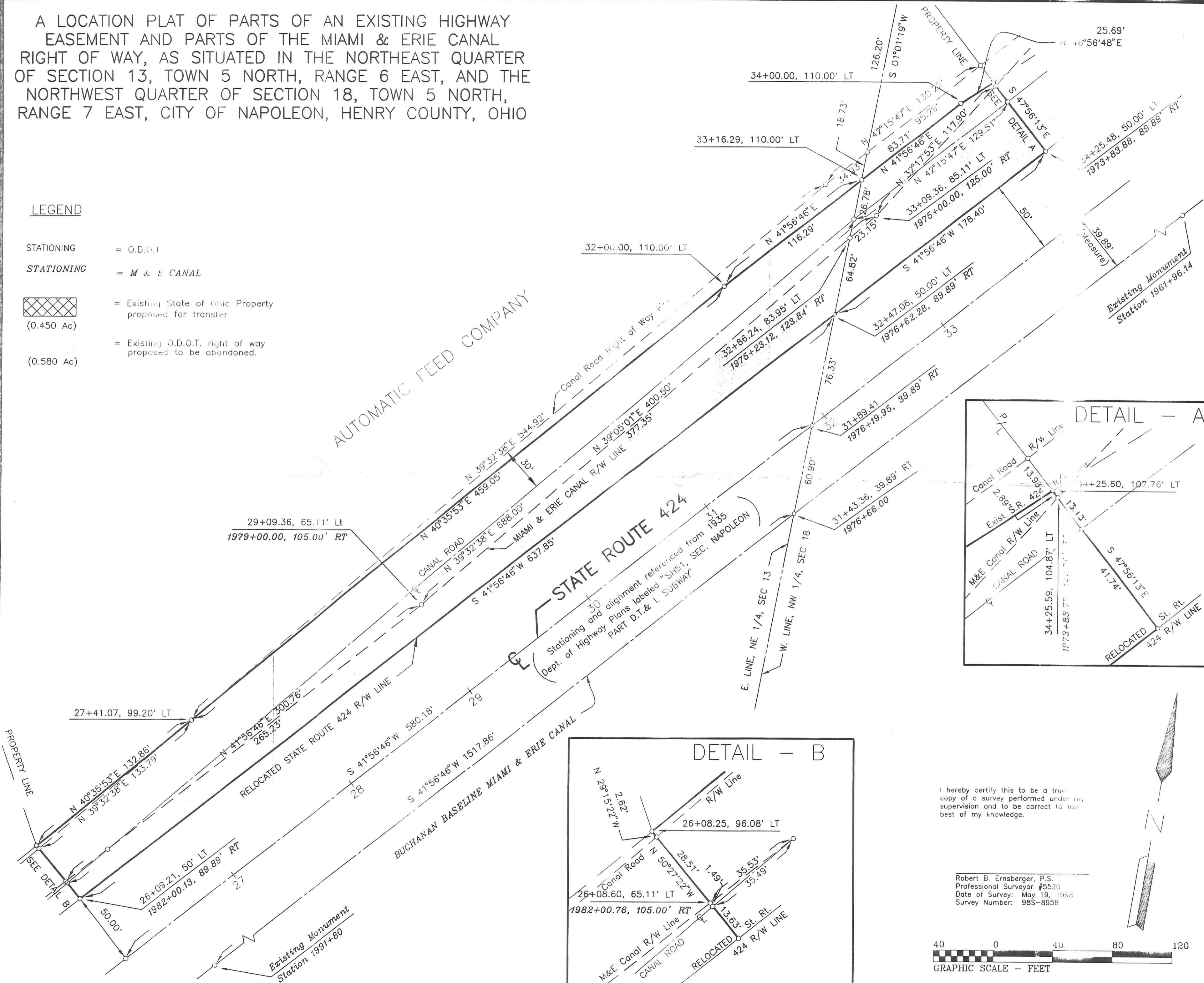

DRAWING REVISIONS	
DATE	DESCRIPTION

J. C. ANDRUS & ASSOCIATES, INC.
ENGINEERS - SURVEYORS - PLANNERS
 445 10TH STREET TOLEDO, OHIO 43624
 (419) 248-3737 (800) 669-5315 FAX (419) 248-1099



I hereby certify this to be a true copy of a survey performed under my supervision and to be correct to the best of my knowledge.

Robert B. Ernsberger, P.S.
 Professional Surveyor #5520
 Date of Survey: May 19, 1998
 Survey Number: 98S-8958

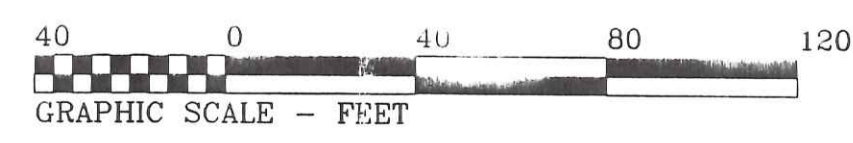

DRAWN BY:	RAN
PLOT DATE:	5/20/98
DWG NAME:	98S8958-2
JOB NUMBER:	98S-8958